

PROPOSED LAY OUT PLAN OF

" GAUTAM FARM'S-II "

AT MUNDOTA JAIPUR (RAJ.)

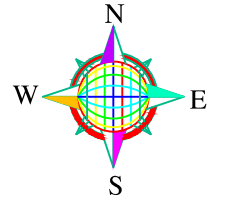

TO NAGAL

ROAD 80'-00" WIDE

ROAD 80'-00" WIDE

ROAD 80'-00" WIDE

ROAD 30'-00" WIDE

ROAD 100'-00" WIDE

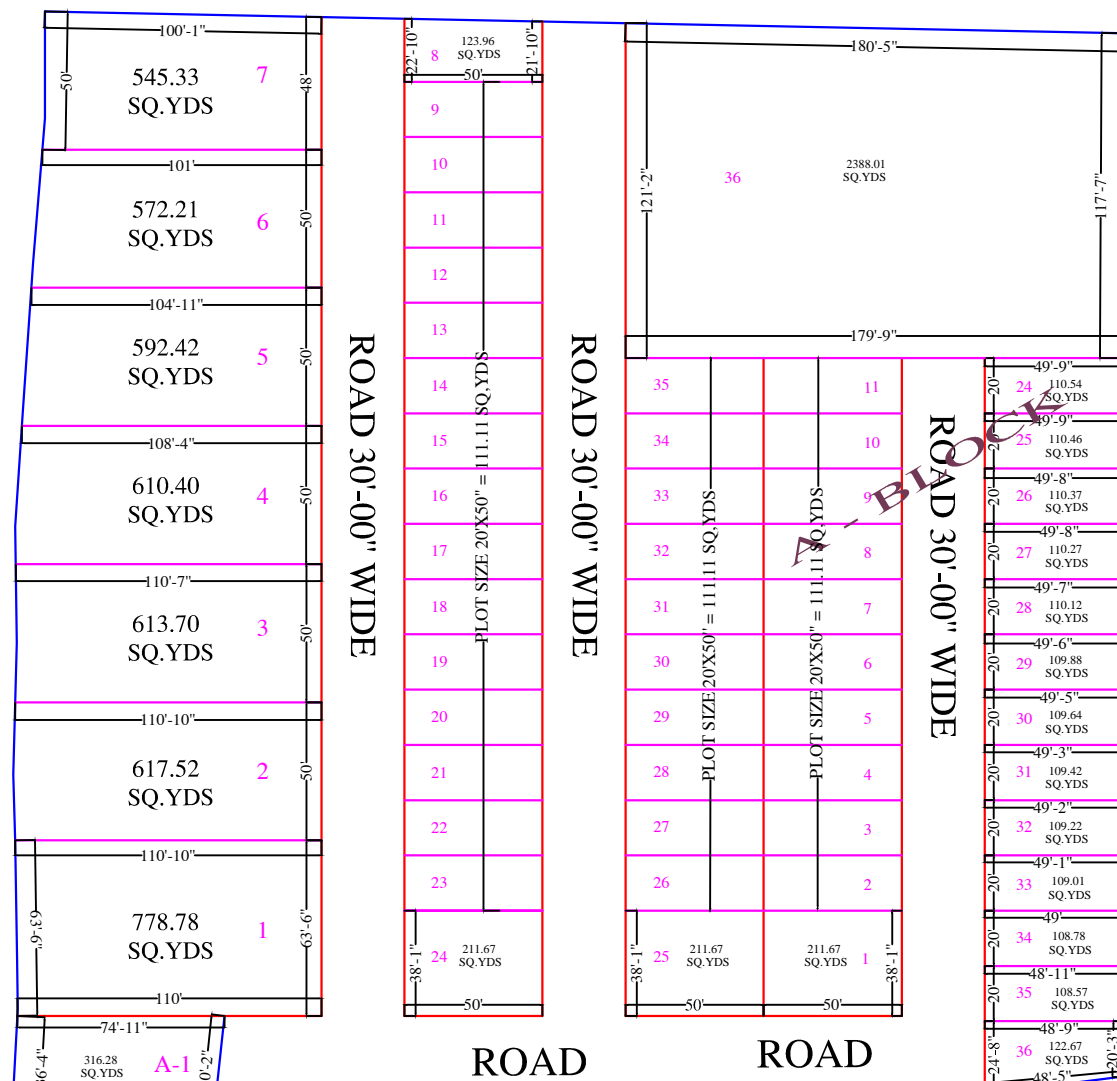

TOTAL AREA= 17263.10 SQ.YDS
 ROAD AREA= 4654.02 SQ.YDS
 PLOTAREA= 12609.08 SQ.YDS

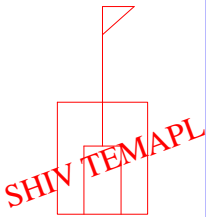
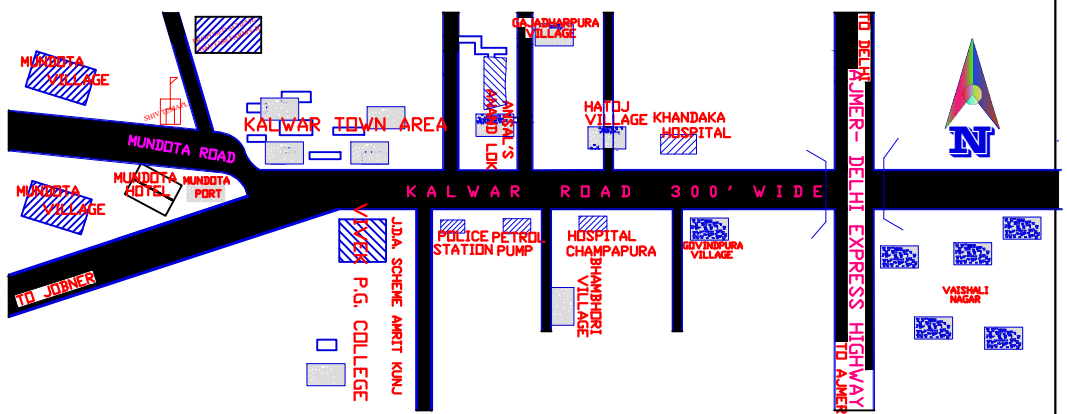

TO KALWAR

SHERAWATPURA TO